

FED. ROAD DIV. No.	STATE	F. A. PROJECT NO.	FISCAL YEAR	SHEET No.
3	FLA.			

PB7-18

HANSON GRANT
 SCALE 1" = 100'
 SEC. 25
 TWP. 36 S., RGE. 41 E.

PORT SALERNO
 P.B. 1, PG. 75

NEW MONROVIA
 P.B. 2, PG. 94

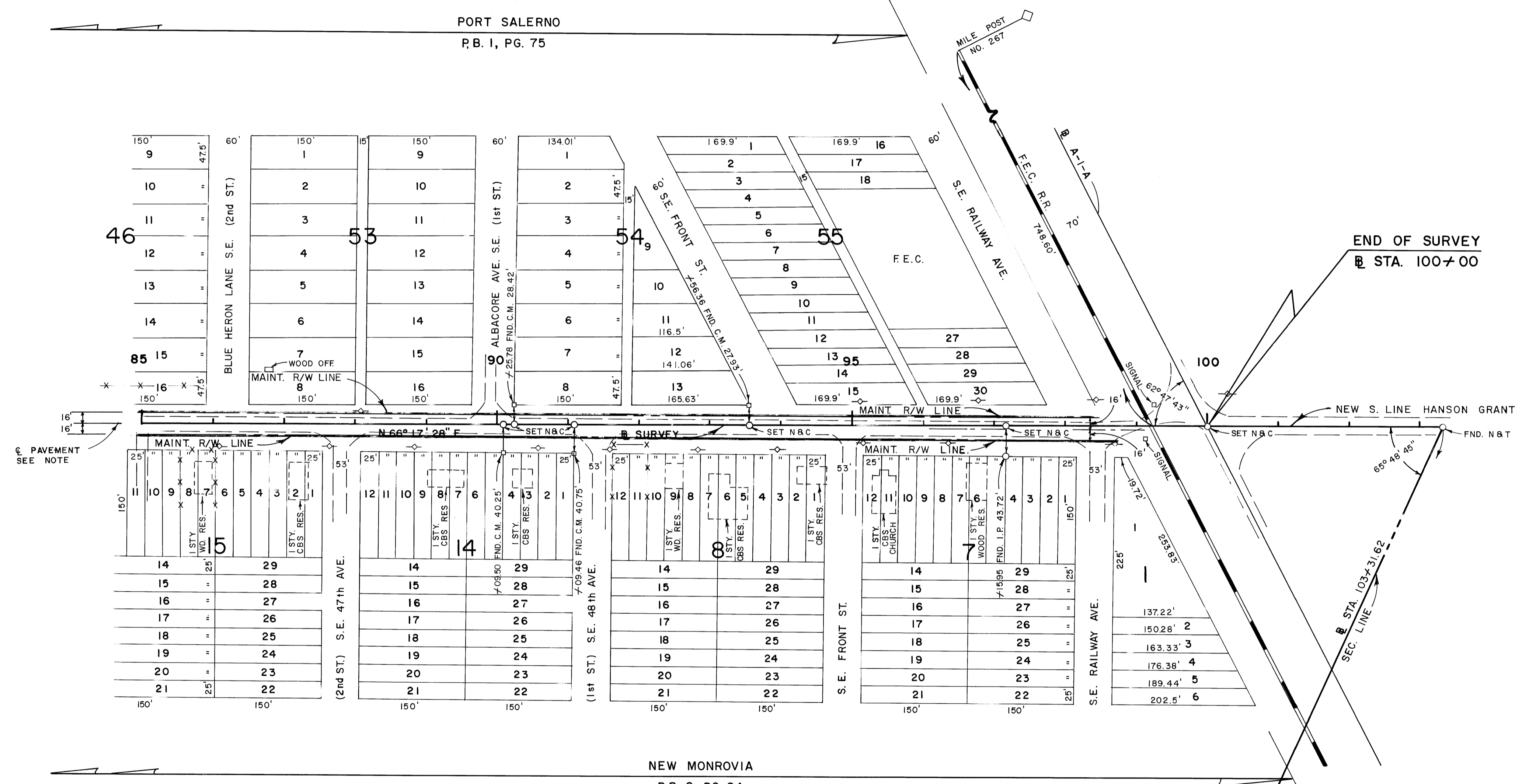

END OF SURVEY
 STA. 100+00

PAVEMENT SEE NOTE

NOTE:
 PER MARTIN COUNTY ROAD DEPT.
 MAINTAINED ROADWAY WIDTH EQUALS
 16' EACH SIDE OF C. OF PAVED
 ROAD.

STATE OF FLORIDA
 DEPARTMENT OF TRANSPORTATION
MAINTENANCE MAP
 STATE ROAD NO. COVE RD., MARTIN COUNTY

DRAWN	BY	DATE	APPROVED BY	DATE
STOUT	STOUT	NOV. 76	<i>William E. [Signature]</i>	NOV. 76
TRACKED	STOUT	NOV. 76		
CHECKED	HALL	DEC. 76		
COMPARED				
INDEXED				

SECTION 89511-2605 SHEET 4 OF 4

REVISION	BY	DATE